

Heartbeat of THE CITY

SITUATED IN A SOUGHT-AFTER SUBURB,
THIS HOME IS SIMPLY AWE-INSPIRING

BY TRISHA HARINATH • PROJECT CONSULTANT LORNA IOAKIM
PROPERTY COORDINATOR MARLIZE DU RAND • PHOTOGRAPHER NIC BALETA



This impressive home is designed as a square block with different levels of elevations throughout and cantilevers that create a floating effect. "The open-plan design and big windows connect the inside and the outside and allow for full access to the Sandton skyline while radiating a lot of light," says the home owner.

There are numerous features that stand out in the home but to this family, two must-mention highlights include the safety door that rolls up into the ceiling during the day so that it cannot be noticed, and at night folds down seamlessly while adding to the clean lines throughout the home. "Our guest bathroom has wallpaper throughout in a 3D design, which is unique and welcoming to guests. And combined with black accessories and fittings, it is most certainly an eye catcher," the owner says of the other highlight feature.

In terms of the interior style, a lot of attention was given to the details and every room and space was personalised in some form or manner. Soft colours were used in the home with blue as a strong accent and dark green in the living areas to create an earthy and warm feeling. >



DÉCOR IDENTITY 082 777 6600

ABOVE: Décor Identity is a full interior design and décor studio that specialises in customised furniture and tailor-made interior décor to suit each client's needs and requirements. The company offers a full interior design and building concept service to assist each building client with their particular project.

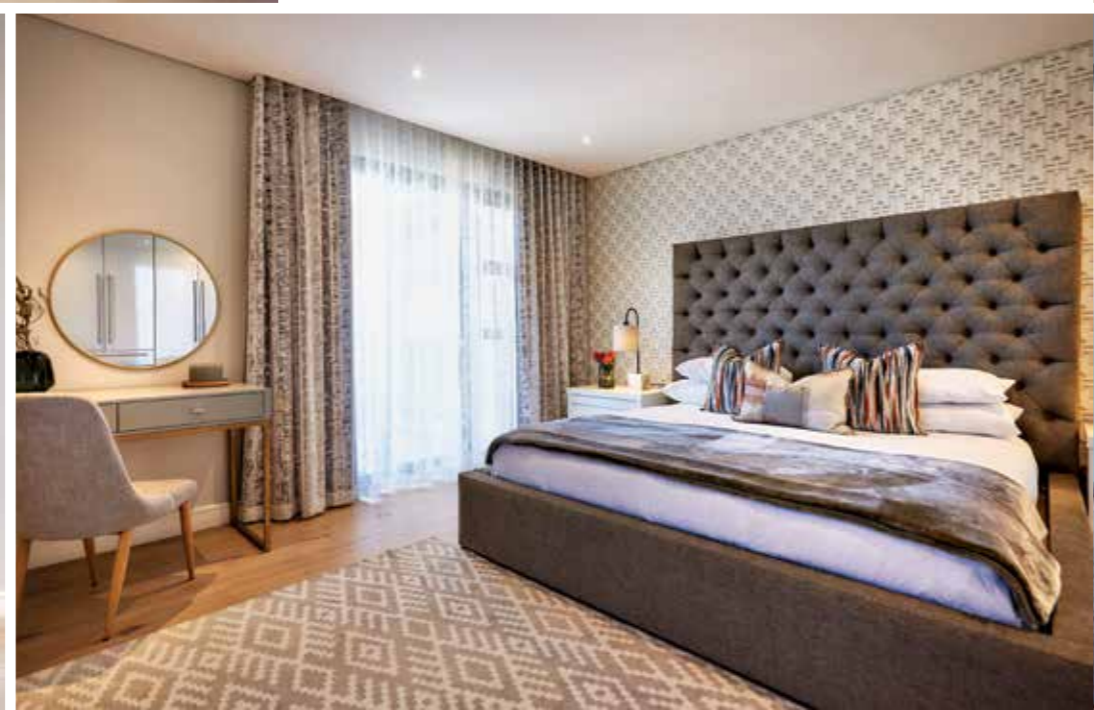



WATERWAYS BATHROOM AND PLUMBING CRAIG HALL 011 781 3940



“Soft colours were used in the home with blue as a strong accent.”

LEFT: The elegant freestanding bath and the modern freestanding mixer were supplied by Waterways Bathroom and Plumbing. The Sintra Bath is exclusive to Waterways and, paired with an elegant square bath mixer, it completes any modern bathroom in style. The comfort of the company's bathroom products is a must for every modern home. Waterways' expert service and advice will help ease the decision-making during your build or renovation. Waterways offers bathroom design, functionality and the right prices.

“We put many months of our own time into visiting home décor shows, researching thoroughly and really being hands-on with both the builder and architect. We kept the architect on a retainer throughout the build and finishing process, which lasted 12 months. From start to end, our home was completed in 12 months, within budget and within schedule. We were at the site every day and engaging with the various suppliers to ensure there were no slippage or delays,” says the owner. 🏡

CONTACTS:

DÉCOR IDENTITY – interior design and décor studio
083 777 6600, info@decoridentity.co.za,
www.decoridentity.co.za

G3 DESIGN – new homes and alterations
083 456 3204, brad@g3design.co.za, www.g3design.co.za

WATERWAYS BATHROOM AND PLUMBING CRAIG HALL –
sanitaryware
011 781 3940, craighall@water-ways.co.za,
www.waterways.co.za